

MAP OF PROPERTY SITUATED IN
BAYVILLE
NASSAU COUNTY, N.Y.
TAX SECT.: 29 TAX BLOCK: 71 TAX LOT(S): 3

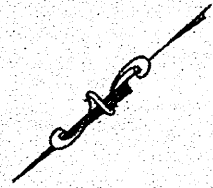

GATEWAY COURT

R=15.00
L=23.56

201.72
907.59

80.00

N 48°10'55" W

NORTH
OAKPOINT DRIVE

202.34

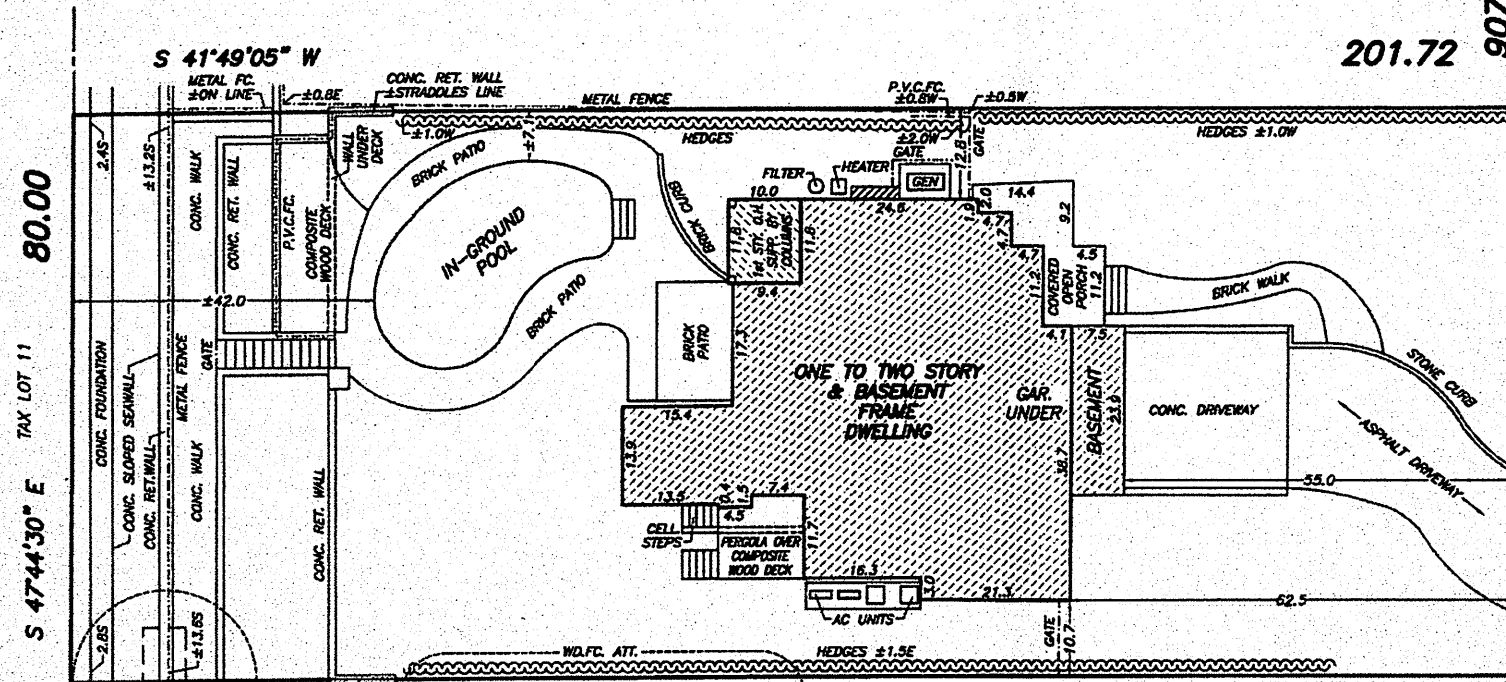

LONG ISLAND SOUND

80.00

S 47°44'30" E
TAX LOT 11

S 41°49'05" W

N 41°49'05" E

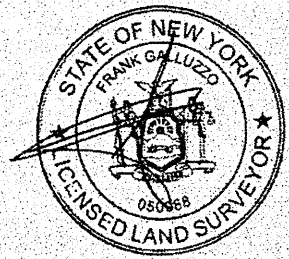
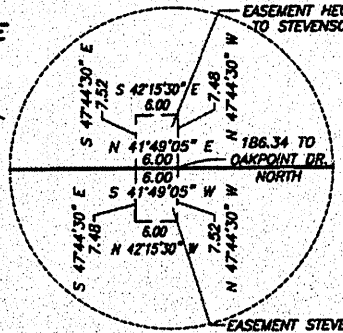

LOT 3 IN BLOCK 71 ON
"MAP OF OAK POINT WOODS, SEC. #1"
FILED ON JANUARY 8, 1968 AS MAP #8114
SCALE: 1"=20'

UNAUTHORIZED ALTERATIONS AND/OR ADDITIONS TO THIS SURVEY BEARING A LICENSED LAND SURVEYOR'S SEAL IS A VIOLATION OF SECTION 7209 OF THE NEW YORK STATE EDUCATION LAW. COPIES OF THIS SURVEY MAP NOT BEARING THE LAND SURVEYORS INKED OR EMBOSSED SEAL SHALL NOT BE CONSIDERED TO BE A VALID TRUE COPY. CERTIFICATIONS INDICATED HEREON SHALL RUN ONLY TO THE PERSON FOR WHOM THE SURVEY IS PREPARED, THE TITLE COMPANY, THE GOVERNMENTAL AGENCY AND THE LENDING INSTITUTION LISTED ON THIS SURVEY MAP. CERTIFICATIONS ARE NOT TRANSFERABLE TO ADDITIONAL INSTITUTIONS AND/OR SUBSEQUENT OWNERS. FENCE OFFSETS TAKEN AT CENTERLINE OF POST. ENCROACHMENTS OR VAULTS BELOW SURFACE ARE NOT SHOWN. RIGHT OF WAYS AND/OR EASEMENTS OF RECORD NOT SHOWN ON THIS SURVEY ARE NOT CERTIFIED. OFFSETS AND DIMENSIONS HEREON ARE FOR A SPECIFIC PURPOSE AND ARE NOT TO BE USED IN THE ERECTION OF ADDITIONAL STRUCTURES, FENCES OR OTHER IMPROVEMENTS.

CERTIFIED TO: TITLE NO. WX05252N
OLD REPUBLIC NATIONAL TITLE INSURANCE COMPANY
PREFERRED ABSTRACT CORP.
CITIBANK, N.A., ISAOA/ATIMA
MATTHEW NAPARTY
CARYN L. LILLING
SURVEYED: JANUARY 19, 2024

Empire State Land Surveyor, P.C.
Frank I. Galluzzo Professional Land Surveyor
Records of Albert A. Bianco - Barry M. Fahrer - Robert B. Holzman
Stephen J. Reid - M. Berry Carman - G. W. Haviland - Vandewater & Lapp
Robert E. Carlin - William J. Daly - Fransen & Manttari - Carter B. Harris
Francis J. Hickey - William K. Morse - Ludwig Riemenschneider
1005 Glen Cove Avenue, Glen Head, NY, 11545
empresurvey@aol.com | (516)-240-6901